A1

DO NOT SCALE

0 10 100

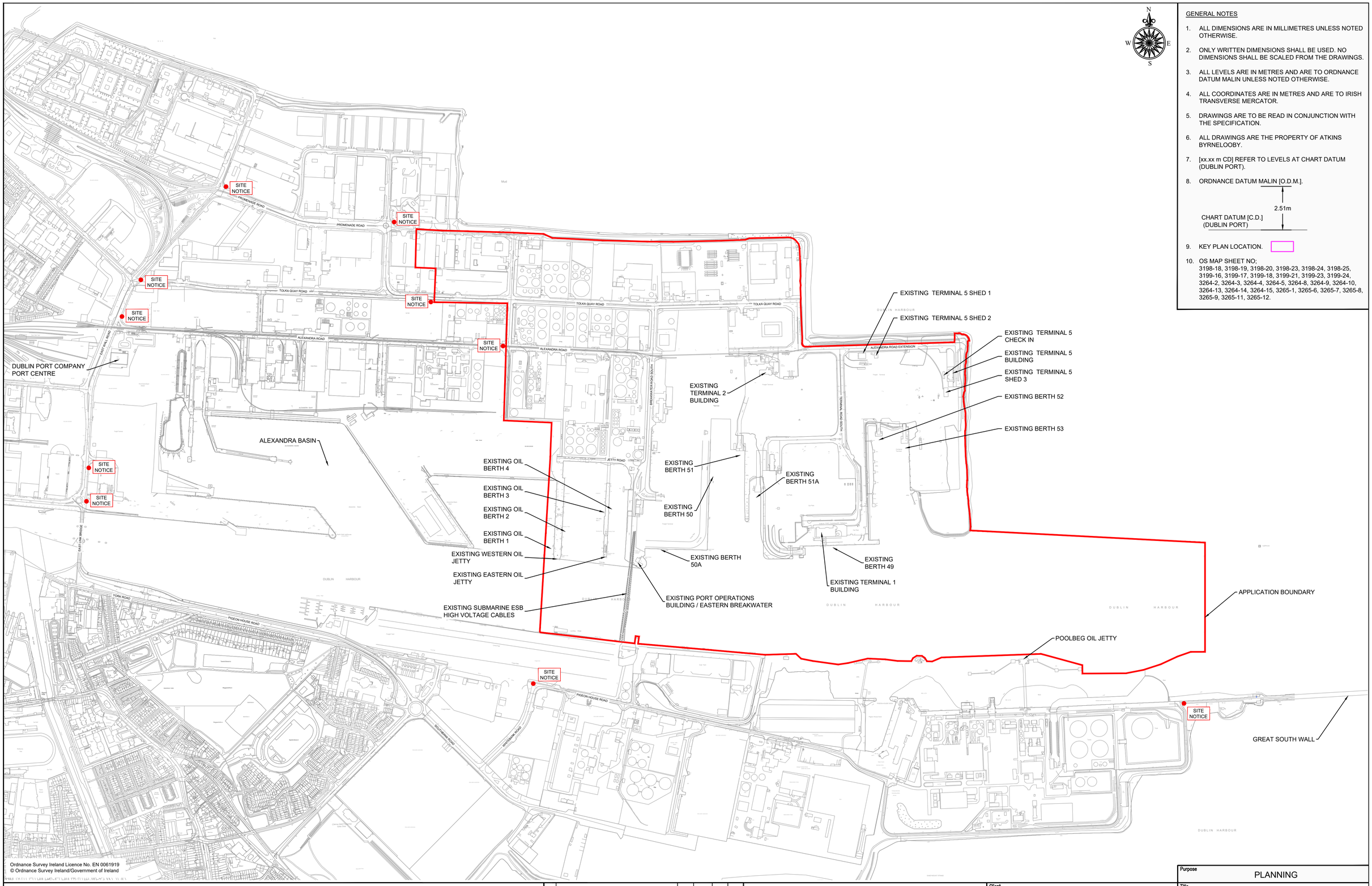

GENERAL NOTES

1. ALL DIMENSIONS ARE IN MILLIMETRES UNLESS NOTED OTHERWISE.
2. ONLY WRITTEN DIMENSIONS SHALL BE USED. NO DIMENSIONS SHALL BE SCALED FROM THE DRAWINGS.
3. ALL LEVELS ARE IN METRES AND ARE TO ORDNANCE DATUM MALIN UNLESS NOTED OTHERWISE.
4. ALL COORDINATES ARE IN METRES AND ARE TO IRISH TRANSVERSE MERCATOR.
5. DRAWINGS ARE TO BE READ IN CONJUNCTION WITH THE SPECIFICATION.
6. ALL DRAWINGS ARE THE PROPERTY OF ATKINS BYRNELOOBY.
7. [xx.xx m CD] REFER TO LEVELS AT CHART DATUM (DUBLIN PORT).
8. ORDNANCE DATUM MALIN [O.D.M.].

   ORDNANCE DATUM MALIN [O.D.M.]
   ↑ 2.51m
   CHART DATUM [C.D.] (DUBLIN PORT)

9. KEY PLAN LOCATION.
10. OS MAP SHEET NO; 3198-18, 3198-19, 3198-20, 3198-23, 3198-24, 3198-25, 3199-16, 3199-17, 3199-18, 3199-21, 3199-23, 3199-24, 3264-2, 3264-3, 3264-4, 3264-5, 3264-8, 3264-9, 3264-10, 3264-13, 3264-14, 3264-15, 3265-1, 3265-6, 3265-7, 3265-8, 3265-9, 3265-11, 3265-12.

APPLICATION BOUNDARY

SITE NOTICE — SITE NOTICE

Rev	Description	By	Date	Chk'd	Auth
00	ISSUED FOR PLANNING	TJOC	07.19	SMC	AC

ATKINS
Member of the SNC-Lavalin Group
BYRNELOOBY
WS Atkins Ireland Ltd. & ByrneLooby Partners Ltd.
Atkins House,
150 Airside Business Park,
Swords, Co. Dublin

Client: COMHLACHT CHALAFOR ÁTHA CLIATH / DUBLIN PORT COMPANY

Project: MP2

Purpose: PLANNING

Title: EXISTING SITE LAYOUT PLAN

Original Scale	Design/Drawn	Checked	Authorised
1:5,000 @A1	TJOC	SMC	AC
	Date 28.09.18	Date 28.09.18	Date 28.09.18

Status	Drawing Number	Rev
P	CP1770-BLP-ZZ-ZZ-M2-MA-0002	00

File: CP1770-BLP-ZZ-ZZ-M2-MA-0002-00 Existing Site Layout Plan.dwg
Date: Jul 05, 2019 – 4:31pm Plotted by: TJOConnell